

# Henri Brod (1799-1839)

## Premiere Fantaisie en Sol pour Hautbois, Basson, Trompette, et Orchestre

Collection of the Civico Museo Bibliografico Musicale Bologna

Score by Charles-David Lehrer

### Introduction. Andante.

Alto

### Valse. Allegretto.

### Majeur

### 1re Variation: Basson

96

103

110

117

124

130

**2e Variation: Trompette**

138

145

152

159

166

**3e Variation: Hautbois**

173

180

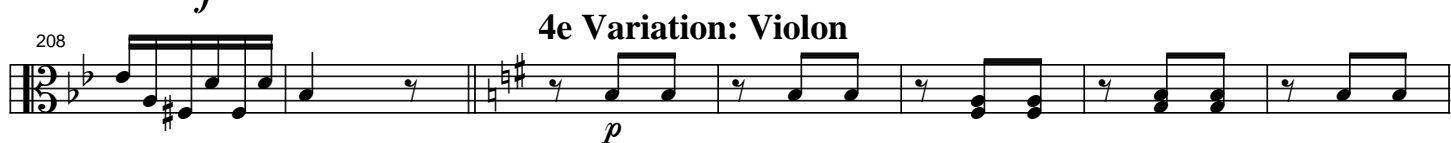

4e Variation: Violon

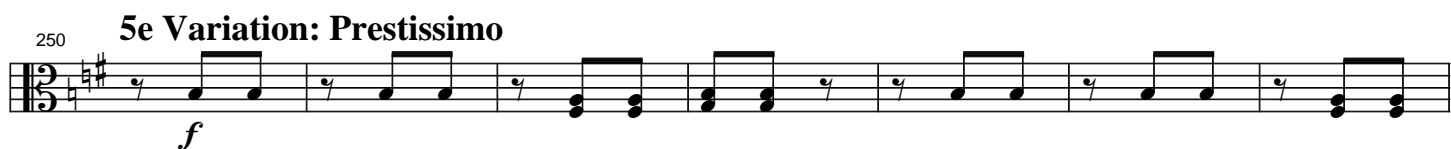

5e Variation: Prestissimo

